

Introduction to the Hub in ECW 11

Choosing a patient using the search engine opens to the Hub for that patient.

The Hub offers both information about the patient as well as many navigation options to other areas of ECW 11.

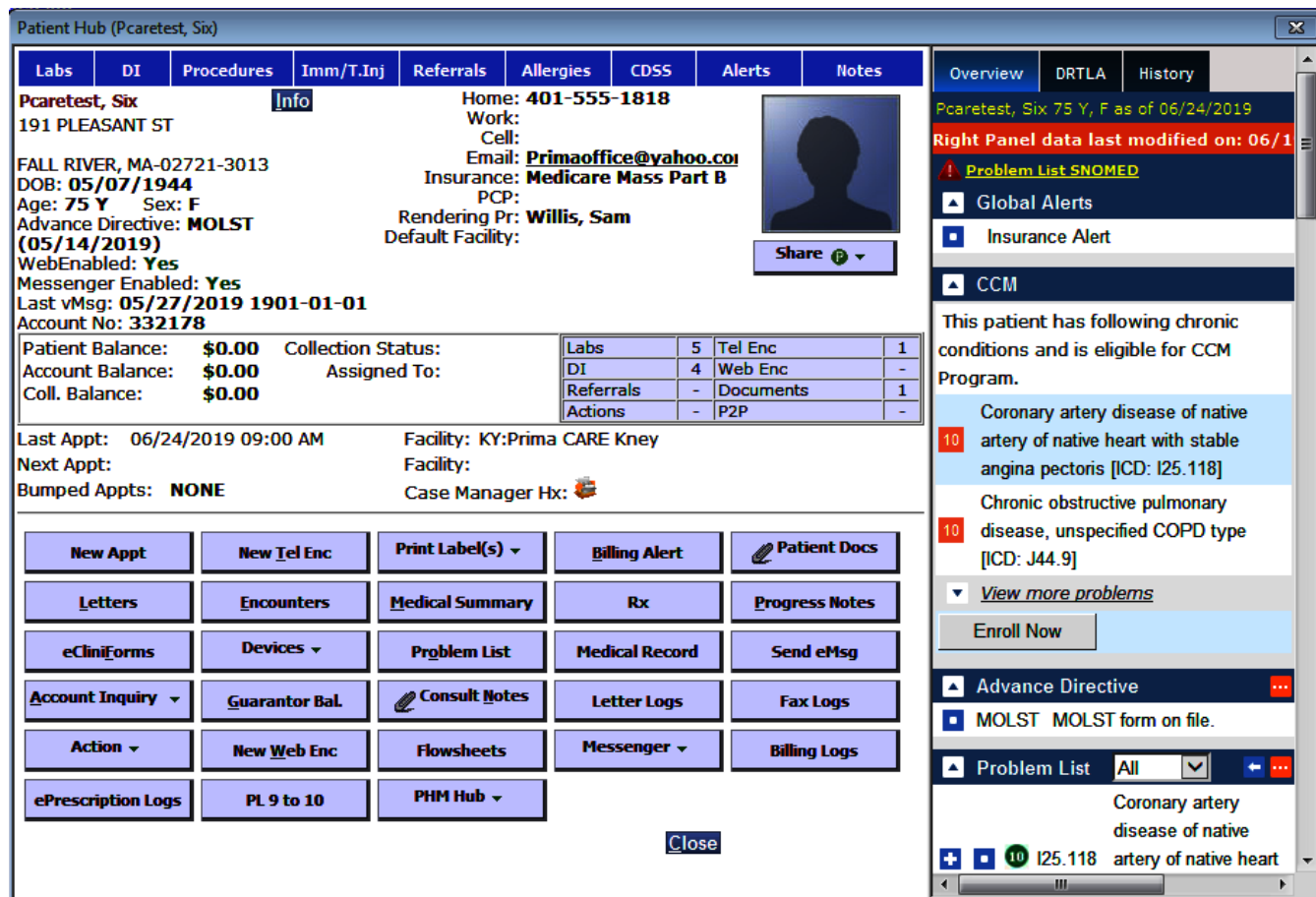
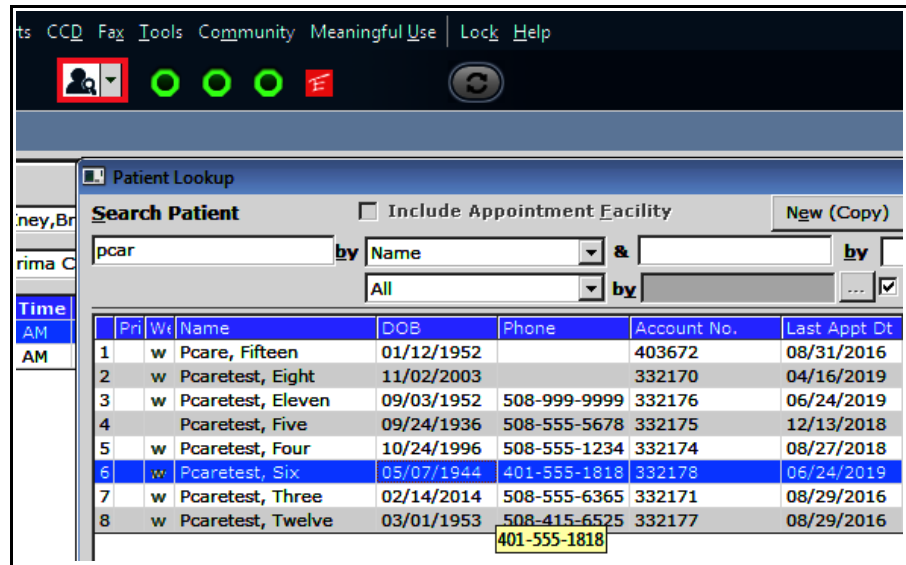

The right panel provides access to the problem list and medication list, as well allergy and immunization information (in the Overview tab); information about labs, diagnostic images, telephone encounters, referrals, and actions (in the DRTLA tab); and medical/surgical history, social history, and family history (in the History tab) – the right panel is discussed in another document and video.

Patient Hub (Pcaretest, Six)

Labs	DI	Procedures	Imm/T.Inj	Referrals	Allergies	CDSS	Alerts	Notes													
Pcaretest, Six 191 PLEASANT ST FALL RIVER, MA-02721-3013 DOB: 05/07/1944 Age: 75 Y Sex: F Advance Directive: MOLST (05/14/2019) WebEnabled: Yes Messenger Enabled: Yes Last vMsg: 05/27/2019 1901-01-01 Account No: 332178		Info Home: 401-555-1818 Work: Cell: Email: Primaoffice@yahoo.co Insurance: Medicare Mass Part B PCP: Rendering Pr: Willis, Sam Default Facility:				<div style="border: 1px solid red; padding: 5px;"> <ul style="list-style-type: none"> Create eCW P2P Appointment Send eCW P2P Patient Record Send eCW P2P Referral/Consult </div>															
Patient Balance: \$0.00 Collection Status: Account Balance: \$0.00 Assigned To: Coll. Balance: \$0.00		<table border="1"> <thead> <tr> <th>Labs</th> <th>DI</th> <th>Referrals</th> <th>Actions</th> </tr> </thead> <tbody> <tr> <td>5</td> <td>4</td> <td>-</td> <td>-</td> </tr> <tr> <td></td> <td></td> <td>Documents</td> <td>1</td> </tr> <tr> <td></td> <td></td> <td>P2P</td> <td>-</td> </tr> </tbody> </table>		Labs	DI	Referrals	Actions	5	4	-	-			Documents	1			P2P	-	Last Appt: 06/24/2019 09:00 AM Facility: KY:Prima CARE Kney Next Appt: Facility: Bumped Appts: NONE Case Manager Hx:	
Labs	DI	Referrals	Actions																		
5	4	-	-																		
		Documents	1																		
		P2P	-																		

The blue navigation toolbar across the top of the Hub offers quick access to labs and DI, as well as other areas of the chart. The “Share” button opens the P2P menu where new P2P documents can be started. The patient’s address, phone number, email, last appointment, billing information, and more is seen in this screen as well.

Last Appt: 06/24/2019 09:00 AM Facility: KY:Prima CARE Kney
 Next Appt: Facility:
 Bumped Appts: **NONE** Case Manager Hx:

New Appt	New Tel Enc	Print Label(s) ▾	Billing Alert	Patient Docs
Letters	Encounters	Medical Summary	Rx	Progress Notes
eClniForms	Devices ▾	Problem List	Medical Record	Send eMsg
Account Inquiry ▾	Guarantor Bal.	Consult Notes	Letter Logs	Fax Logs
Action ▾	New Web Enc	Flowsheets	Messenger ▾	Billing Logs
ePrescription Logs	PL 9 to 10	PHM Hub ▾		

[Close](#)

The bottom half of the screen offers more navigation options. The most useful buttons in my view are the options to make a new appointment and new telephone encounter, and to navigate to patient documents, encounters, progress notes, consult notes, and the Rx history.