

Entering Diagnoses in the Medical History in ECW 11e

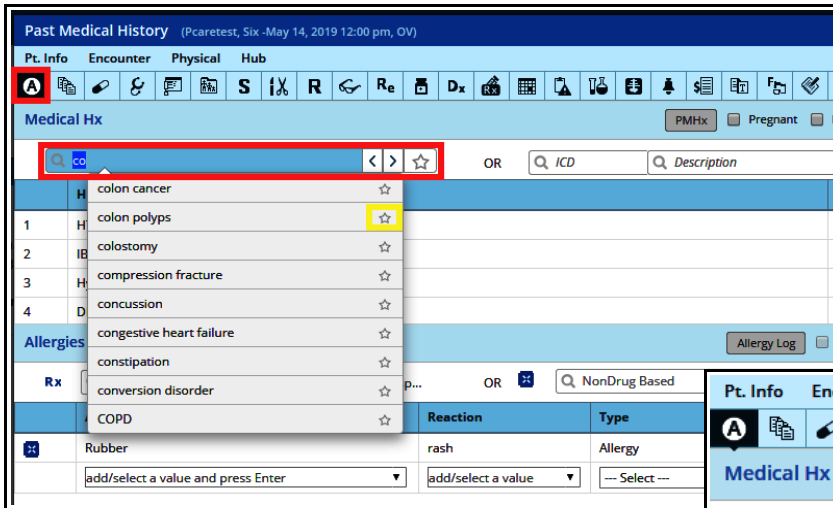

In the Past Medical History screen (found by clicking on the “A” icon), there are a few ways to add a diagnosis to the medical history. One method is to use the search engine to find the diagnosis – clicking on the star makes this a favorite diagnosis.

Favorites can be accessed by clicking on the star to the right of the search box.

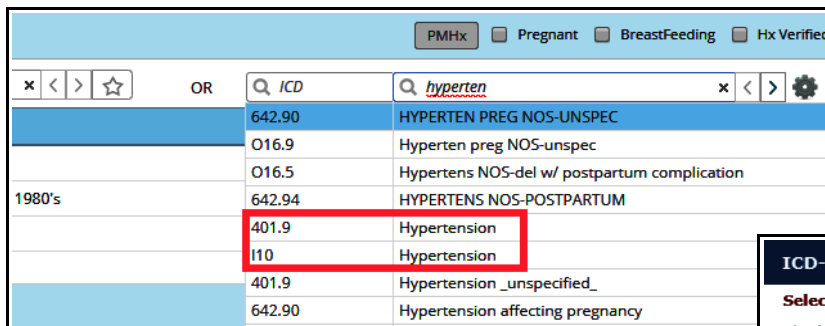
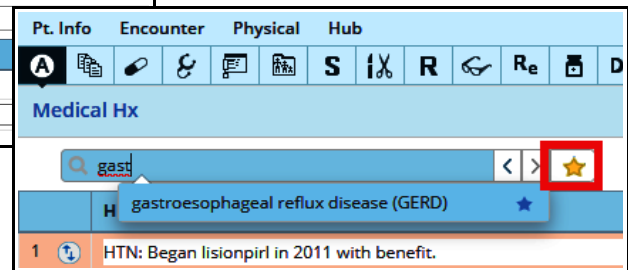

Another method is to search using the ICD-10 diagnosis (though this latter method also brings up ICD-9 codes).

The ICD-9 codes do map to ICD-10 codes, but this is just an extra step.

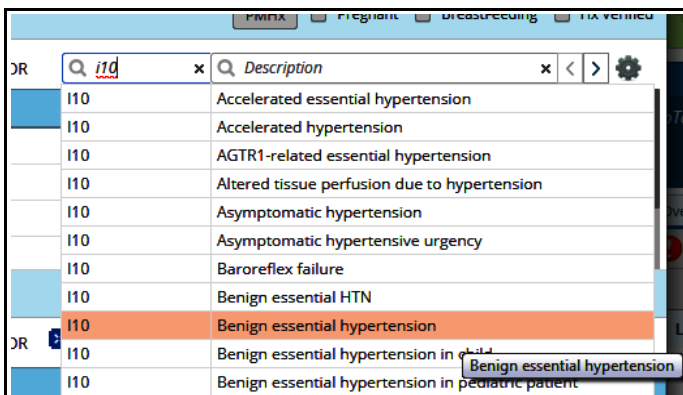
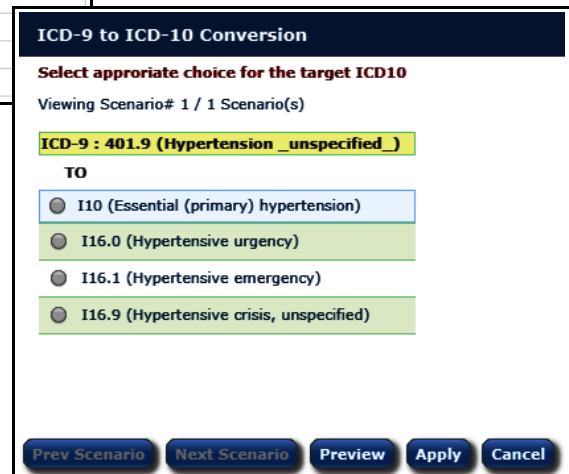

The ICD-10 code itself can be used in the search engine as well.

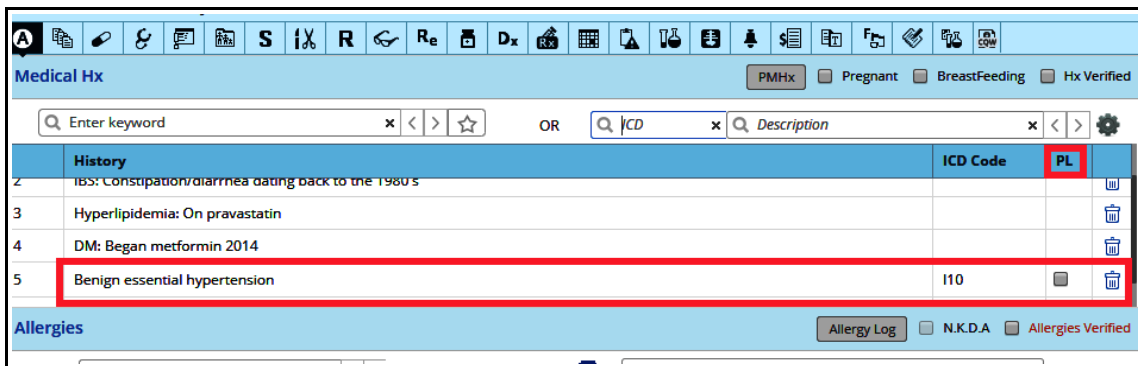

If the ICD-10 code/diagnosis is used for the search, the ICD-10 code is included in the medical history box. Clicking on the “PL” box will add this to the problem list (though many high valence diagnoses are added to the problem list automatically). Clicking on the trash can deletes the diagnosis.

Dx Type	Type	Code	Name	Specify	Notes	Risk	Onset Date	W/U Status	Clinical Status	Added On	Modified On	Modified By
	10	F17.200	Tobacco dependence					confirmed		11/06/2016	04/24/2019	Kney, Bradf...
	10	J41.0	Simple chronic bronchitis					confirmed		05/14/2019	05/14/2019	Kney, Bradf...
	10	E78.00	Pure hypercholesterolemia					confirmed		11/06/2016	04/10/2019	Kney, Bradf...

Note that you can also go in the other direction and send a diagnosis from the problem list to the medical history.

But by far the most common way I add a diagnosis is to simply type it into the next free space on the list and hit enter.

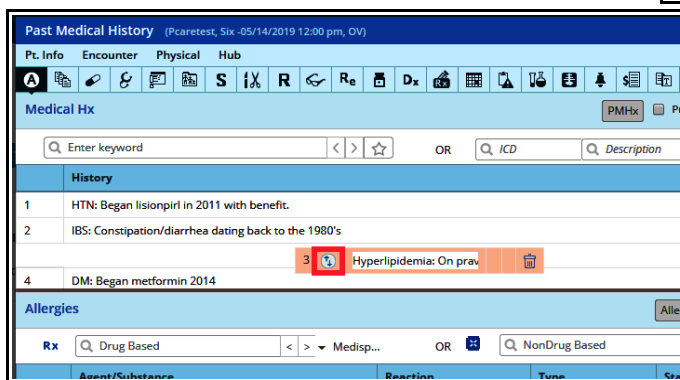
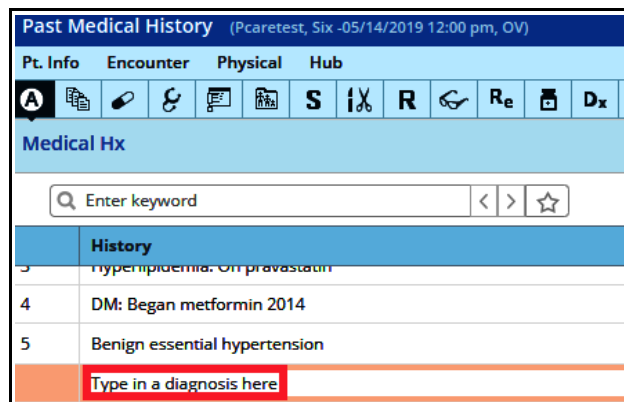

The order of the problems in the medical history can be changed by clicking on the up-down arrows, or by clicking on the problem itself and dragging it higher or lower on the list.